



Based upon the Ordnance Survey mapping with the permission of the Controller of Her Majesty's Stationery Office © Crown copyright. Unauthorised reproduction infringes Crown copyright and may lead to prosecution or civil proceedings. Aberdeenshire Council Licence No. 0100020767 2024



Environment & Infrastructure



FS 33728

HEAD OF ROADS AND INFRASTRUCTURE
VIEWMOUNT
ARDUTHIE ROAD
STONEHAVEN
AB39 2DQ

PROJECTS

Client/Architect Name & Address
Environment & Sustainability
Aberdeenshire Council

Rev	Amendment Description	By	Chkd	Date
Drawing Scale		NTS @ A3 Size		
This drawing to be read in conjunction with the following:				
Drawing Nos.				
Schedule Nos.				

Project Title/Address
Alford to Montgarrie Shared-Use Path

Drawing Title
Details of Proposed Path
Sheet 1 of 9

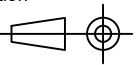
Designed by	WMcLaren	Issue Status	CONSULTATION	Projection 
Date	30/01/2024			
Drawn by	WMcLaren	Contract Drawing No.	765023-D-DG-010a	Revision No. -
Date	30/01/2024			
Checked by	SCopland			
Date	01/03/2024			

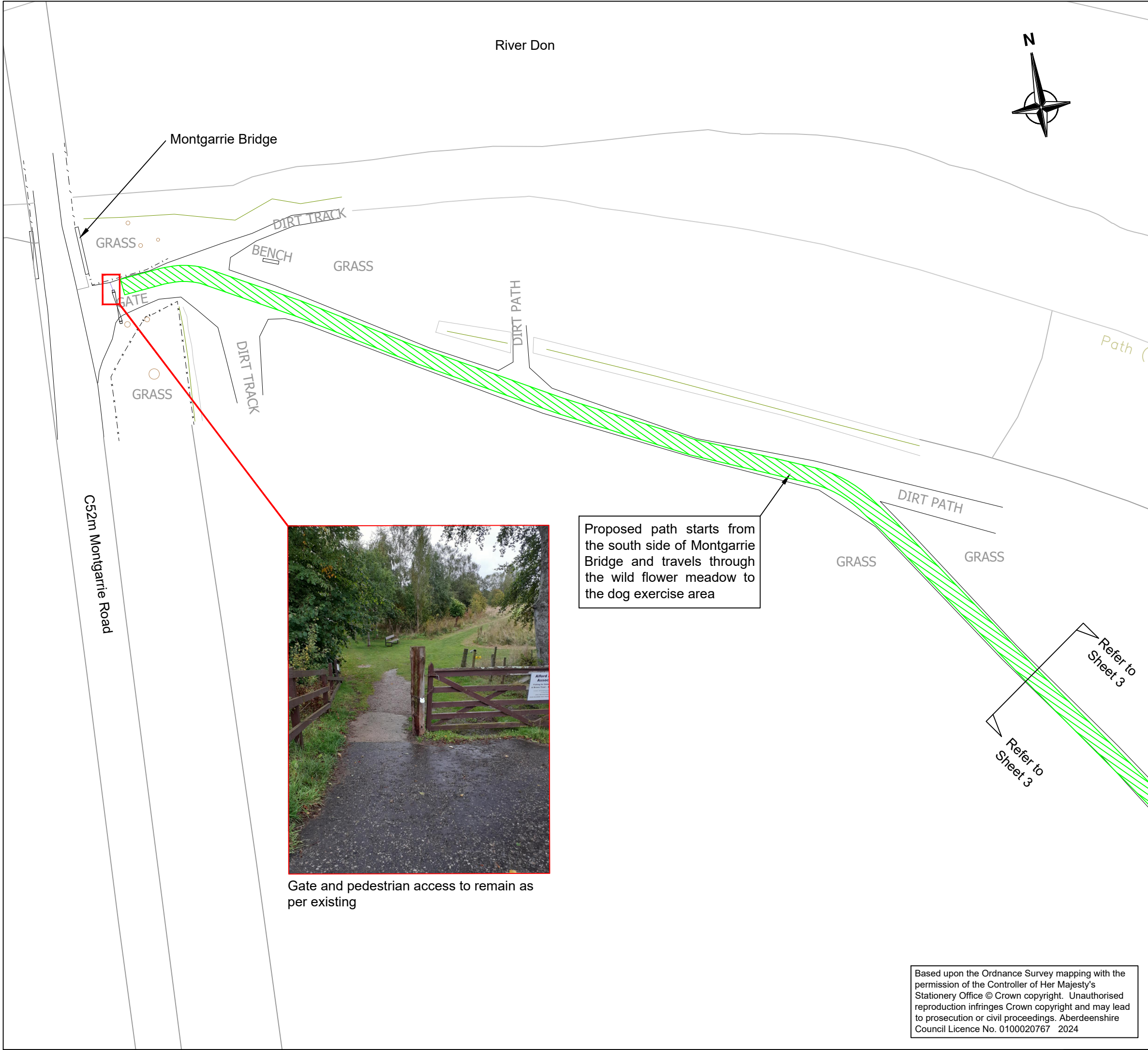

Proposed path starts from the south side of Montgarrie Bridge and travels through the wild flower meadow to the dog exercise area



Gate and pedestrian access to remain as per existing



KEY

2.0m wide granular crushed stone footpath surfaced with a whin/ granite dust 25mm (1 inch) thick. The materials will be compacted using a road roller to provide a hard surface which will be suitable for walking, running, wheeling and cycling.

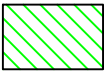

Rev	Amendment Description	By	Chkd	Date
-----	-----------------------	----	------	------

Client/Architect Name & Address

Environment & Sustainability
Aberdeenshire Council

Aberdeenshire Council



Environment & Infrastructure



PROJECTS

HEAD OF ROADS AND
INFRASTRUCTURE
VIEWMOUNT
ARDUTHIE ROAD
STONEHAVEN
AB39 2DQ

Drawing Scale	NTS @ A3 Size
---------------	---------------

This drawing to be read in conjunction with the following:

Drawing Nos.	
--------------	--

Schedule Nos.	
---------------	--

Project Title/Address

Alford to Montgarrie Shared-Use Path

Drawing Title

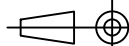

Details of Proposed Path
Sheet 2 of 9

Based upon the Ordnance Survey mapping with the permission of the Controller of Her Majesty's Stationery Office © Crown copyright. Unauthorised reproduction infringes Crown copyright and may lead to prosecution or civil proceedings. Aberdeenshire Council Licence No. 0100020767 2024

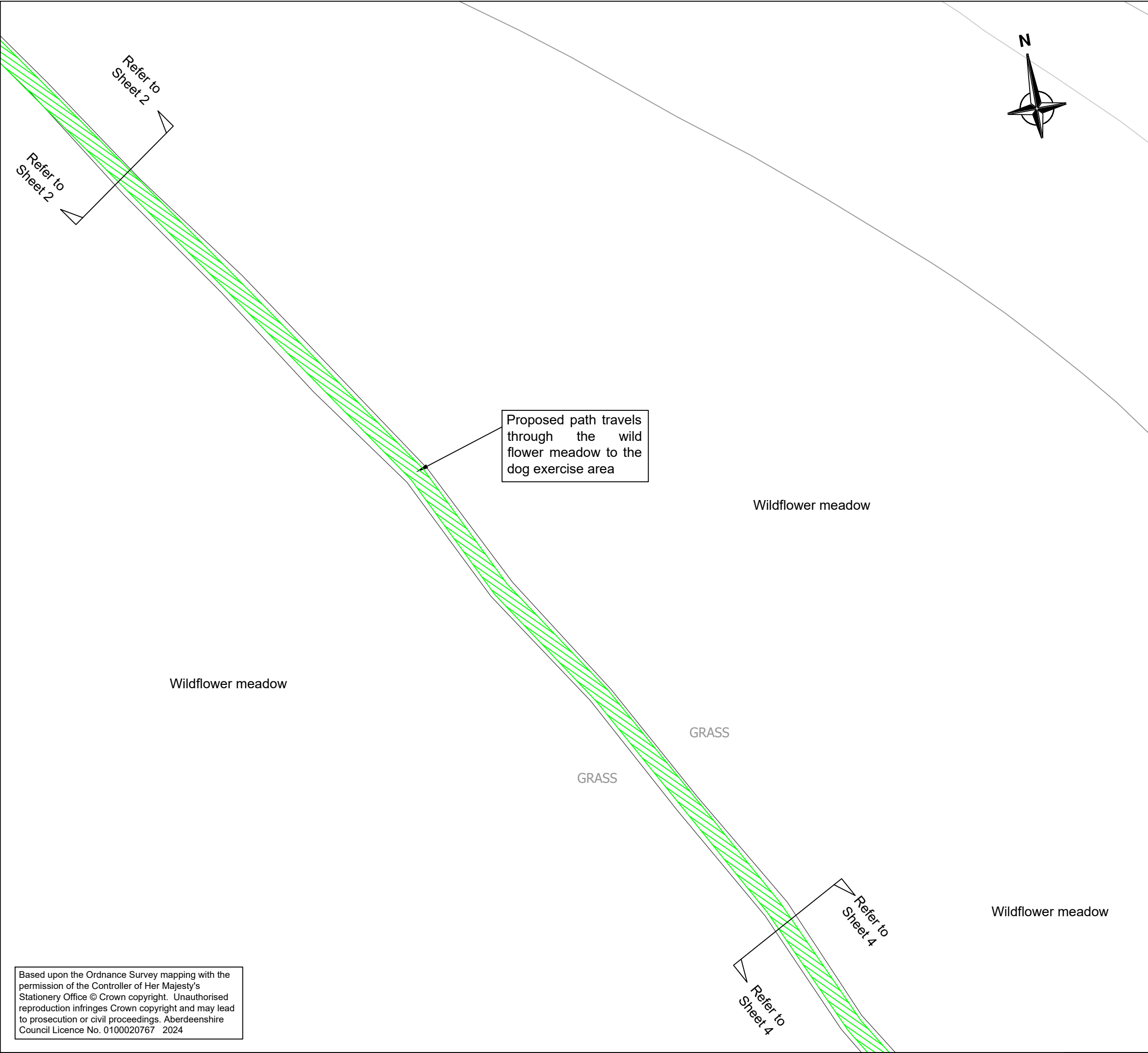
Designed by	WMcLaren	Issue Status CONSULTATION	Projection 
Date	30/01/2024		
Drawn by	WMcLaren		
Date	30/01/2024	Contract Drawing No. 765023-D-DG-010b	Revision No. -
Checked by	SCopland		
Date	01/03/2024		

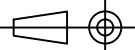

KEY
2.0m wide granular crushed stone footpath surfaced with a whin/ granite dust 25mm (1 inch) thick. The materials will be compacted using a road roller to provide a hard surface which will be suitable for walking, running, wheeling and cycling.

Rev	Amendment Description	By	Chkd	Date
Client/Architect Name & Address				
Environment & Sustainability Aberdeenshire Council				
<div><div>Aberdeenshire Council</div><div> Environment & Infrastructure</div></div>				
<div><div></div><div><div>PROJECTS</div><div>HEAD OF ROADS AND INFRASTRUCTURE VIEWMOUNT ARDUTHIE ROAD STONEHAVEN AB39 2DQ</div></div></div>				
Drawing Scale	NTS @ A3 Size			
This drawing to be read in conjunction with the following:				
Drawing Nos.				
Schedule Nos.				
Project Title/Address				
Alford to Montgarrie Shared-Use Path				
Drawing Title				
Details of Proposed Path Sheet 3 of 9				
Designed by	WMcLaren	Issue Status	Projection <div></div>	
Date	30/01/2024			
Drawn by	WMcLaren	CONSULTATION	<div>Contract Drawing No.</div> 765023-D-DG-010c <div>Revision No.</div> -	
Date	30/01/2024			
Checked by	SCopland			
Date	01/03/2024			

Based upon the Ordnance Survey mapping with the permission of the Controller of Her Majesty's Stationery Office © Crown copyright. Unauthorised reproduction infringes Crown copyright and may lead to prosecution or civil proceedings. Aberdeenshire Council Licence No. 0100020767 2024

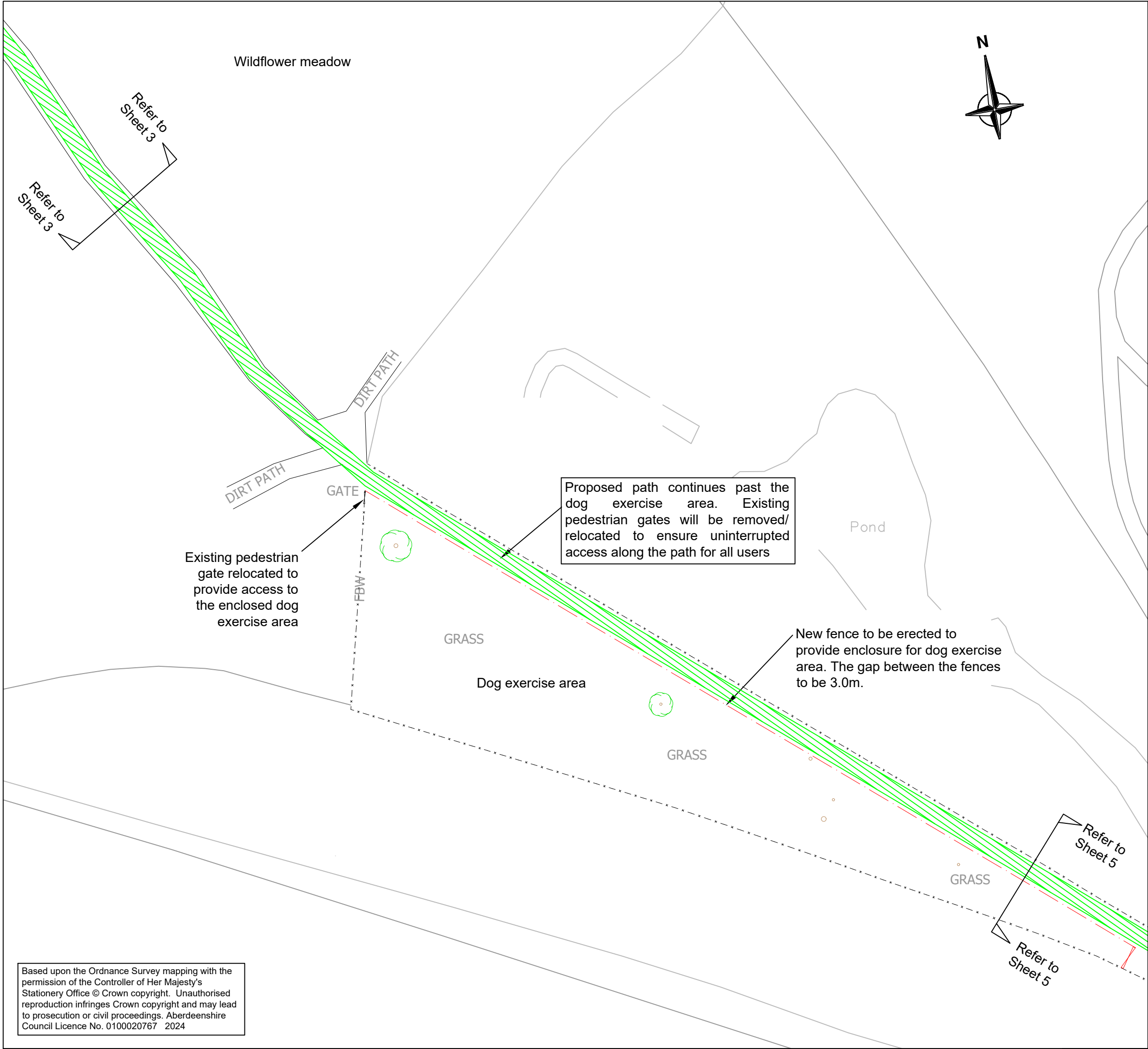

KEY

2.0m wide granular crushed stone footpath surfaced with a whin/ granite dust 25mm (1 inch) thick. The materials will be compacted using a road roller to provide a hard surface which will be suitable for walking, running, wheeling and cycling.



A	Note amended	WMcL	SC	27/03/2024
---	--------------	------	----	------------

Rev	Amendment Description	By	Chkd	Date
-----	-----------------------	----	------	------

Client/Architect Name & Address

Environment & Sustainability
Aberdeenshire Council

Aberdeenshire Council

**Environment & Infrastructure**

**FS 33728**

PROJECTS

**HEAD OF ROADS AND INFRASTRUCTURE
VIEWMOUNT
ARDUTHIE ROAD
STONEHAVEN
AB39 2DQ**

Drawing Scale	NTS @ A3 Size
---------------	---------------

This drawing to be read in conjunction with the following:

Drawing Nos.	
--------------	--

Schedule Nos.	
---------------	--

Project Title/Address

Alford to Montgarrie Shared-Use Path

Drawing Title

Details of Proposed Path
Sheet 4 of 9

Designed by	Designer Name	Issue Status CONSULTATION	Projection 
Date	30/01/2024		
Drawn by	WMcLaren		
Date	30/01/2024	Contract Drawing No. 765023-D-DG-010d	Revision No. A
Checked by	SCopland		
Date	01/03/2024		

Based upon the Ordnance Survey mapping with the permission of the Controller of Her Majesty's Stationery Office © Crown copyright. Unauthorised reproduction infringes Crown copyright and may lead to prosecution or civil proceedings. Aberdeenshire Council Licence No. 0100020767 2024

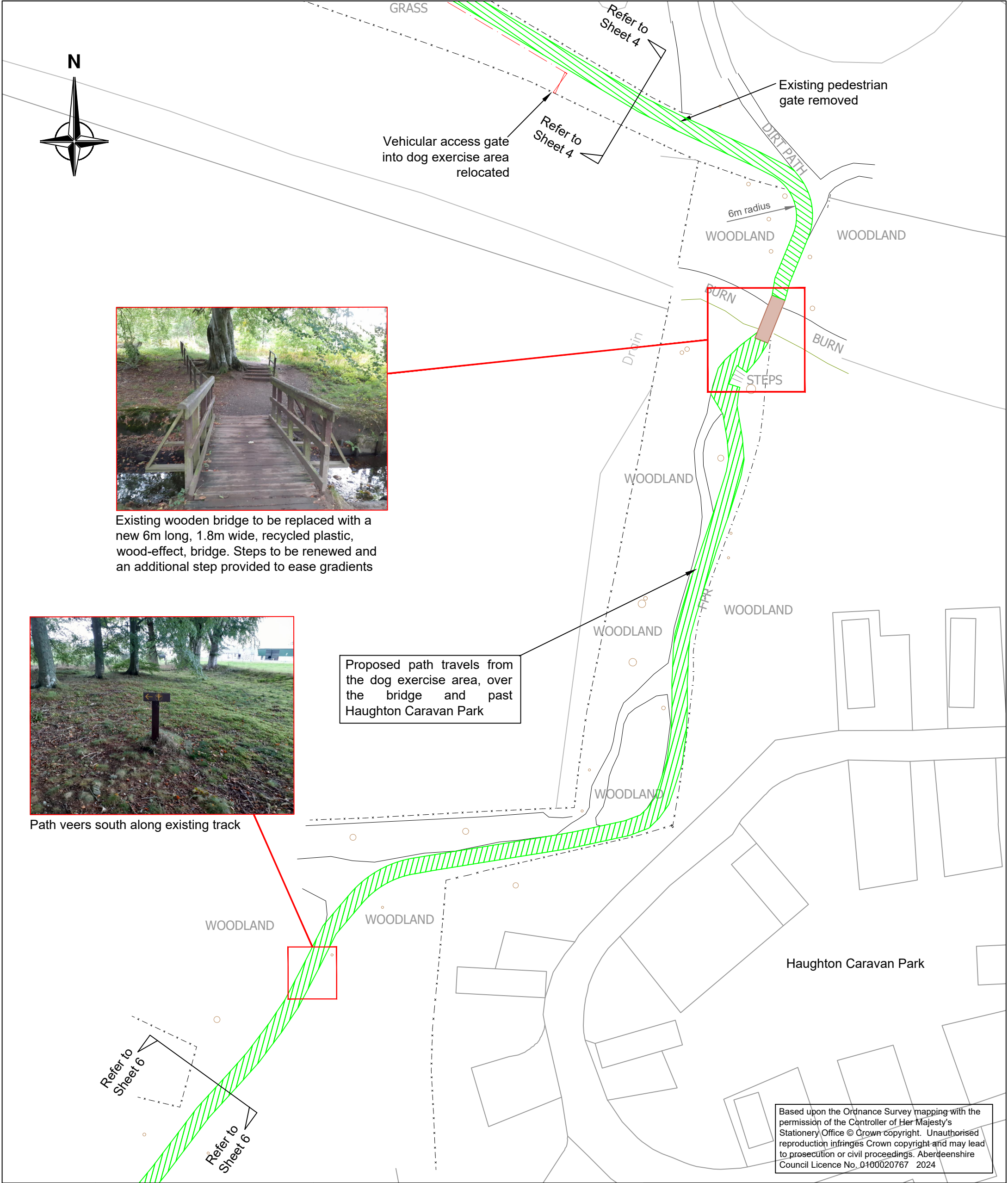

Existing wooden bridge to be replaced with a new 6m long, 1.8m wide, recycled plastic, wood-effect, bridge. Steps to be renewed and an additional step provided to ease gradients



Path veers south along existing track

Proposed path travels from the dog exercise area, over the bridge and past Houghton Caravan Park

Based upon the Ordnance Survey mapping with the permission of the Controller of Her Majesty's Stationery Office © Crown copyright. Unauthorised reproduction infringes Crown copyright and may lead to prosecution or civil proceedings. Aberdeenshire Council Licence No. 0100020767 2024



Environment & Infrastructure



HEAD OF ROADS AND INFRASTRUCTURE
VIEWMOUNT
ARDUTHIE ROAD
STONEHAVEN
AB39 2DQ

Client/Architect Name & Address

Environment & Sustainability
Aberdeenshire Council

KEY

2.0m wide granular crushed stone footpath surfaced with a whin/ granite dust 25mm (1 inch) thick. The materials will be compacted using a road roller to provide a hard surface which will be suitable for walking, running, wheeling and cycling.



Rev	Amendment Description	By	Chkd	Date

Drawing Scale: NTS @ A3 Size

This drawing to be read in conjunction with the following:

Drawing Nos.:

Schedule Nos.:

Project Title/Address

Alford to Montgarrie Shared-Use Path

Drawing Title

Details of Proposed Path
Sheet 5 of 9

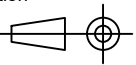
Designed by	WMcLaren	Issue Status	Projection
Date	30/01/2024	CONSULTATION	
Drawn by	WMcLaren	Contract Drawing No.	Revision No.
Date	30/01/2024	765023-D-DG-010e	-
Checked by	SCopland		
Date	01/03/2024		



After passing by Houghton Caravan Park, the proposed path travels south through ancient woodland towards Houghton Country Park exit road

WOODLAND

BENCH

WOODLAND

WOODLAND

WOODLAND

WOODLAND

Based upon the Ordnance Survey mapping with the permission of the Controller of Her Majesty's Stationery Office © Crown copyright. Unauthorised reproduction infringes Crown copyright and may lead to prosecution or civil proceedings. Aberdeenshire Council Licence No. 0100020767 2024

<div><div>Aberdeenshire Council</div><div><div>Environment & Infrastructure</div></div></div>		<div><div>KEY</div><div>2.0m wide granular crushed stone footpath surfaced with a whin/ granite dust 25mm (1 inch) thick. The materials will be compacted using a road roller to provide a hard surface which will be suitable for walking, running, wheeling and cycling.</div><div><div></div></div></div>		<div>Project Title/Address</div> <div>Alford to Montgarrie Shared-Use Path</div>									
<div><div><div>REGISTERED</div><div>FS 33728</div></div><div>HEAD OF ROADS AND INFRASTRUCTURE VIEWMOUNT ARDUTHIE ROAD STONEHAVEN AB39 2DQ</div></div>		<div><div>Rev</div><div>Amendment Description</div><div>By</div><div>Chkd</div><div>Date</div></div>		<div><div>Drawing Title</div><div>Details of Proposed Path</div><div>Sheet 6 of 9</div></div>									
<div>Client/Architect Name & Address</div> <div>Environment & Sustainability</div> <div>Aberdeenshire Council</div>		Drawing Scale		NTS @ A3 Size		Designed by		WMcLaren		Issue Status		Projection	
		This drawing to be read in conjunction with the following:		Date		30/01/2024		Drawn by		WMcLaren		<div><div></div><div></div></div>	
				Date		30/01/2024		Checked by		SCopland			
				Date		01/03/2024		Contract Drawing No.		765023-D-DG-010f			
Schedule Nos.										Revision No.			

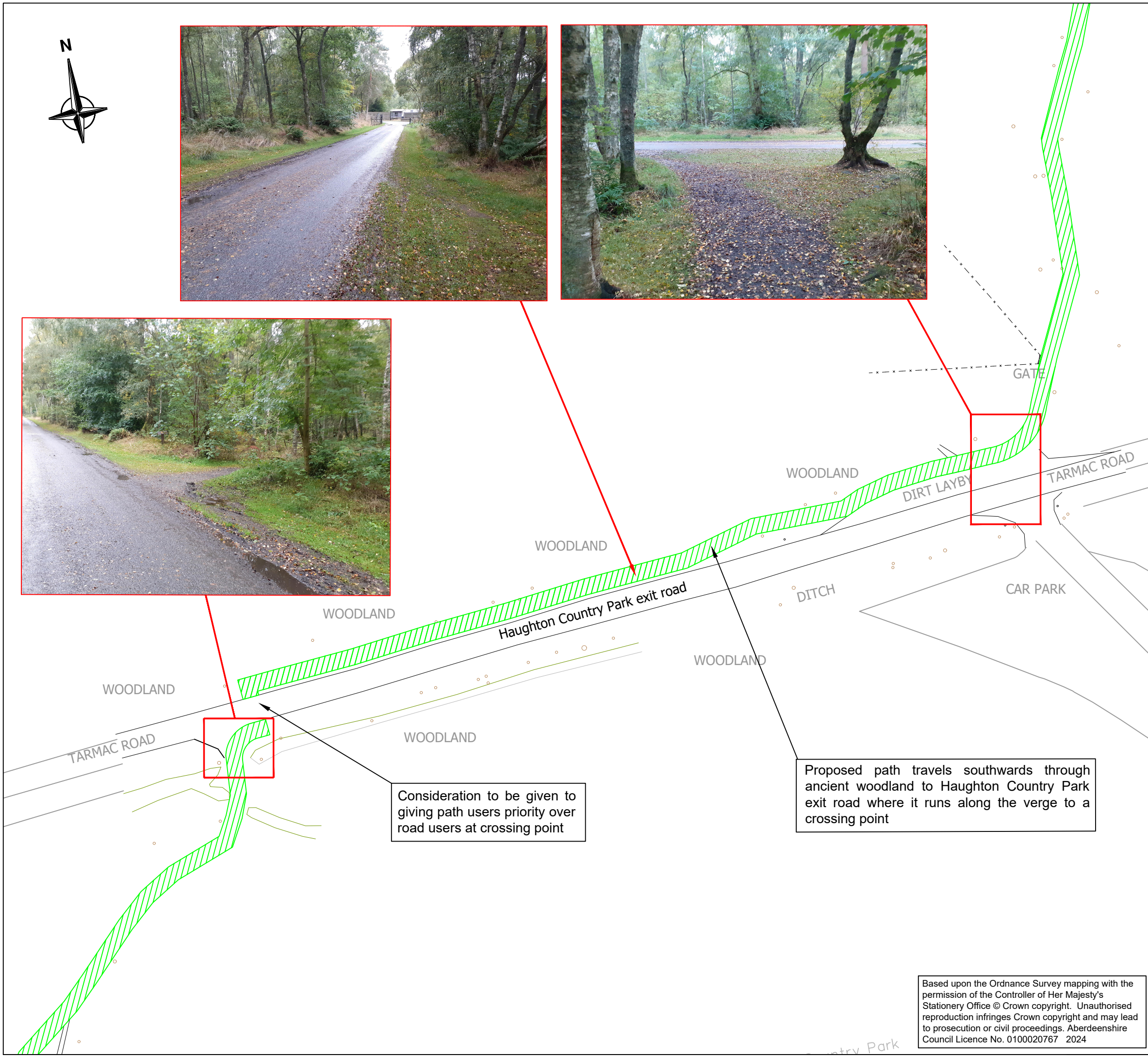

Consideration to be given to giving path users priority over road users at crossing point

Proposed path travels southwards through ancient woodland to Haughton Country Park exit road where it runs along the verge to a crossing point

KEY

2.0m wide granular crushed stone footpath surfaced with a whin/ granite dust 25mm (1 inch) thick. The materials will be compacted using a road roller to provide a hard surface which will be suitable for walking, running, wheeling and cycling.

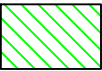

Rev	Amendment Description	By	Chkd	Date
-----	-----------------------	----	------	------

Client/Architect Name & Address

Environment & Sustainability
Aberdeenshire Council



FS 33728

PROJECTS

HEAD OF ROADS AND
INFRASTRUCTURE
VIEWMOUNT
ARDUTHIE ROAD
STONEHAVEN
AB39 2DQ

Drawing Scale	NTS @ A3 Size
---------------	---------------

This drawing to be read in conjunction with the following:

Drawing Nos.	
--------------	--

Schedule Nos.	
---------------	--

Project Title/Address

Alford to Montgarrie Shared-Use Path

Drawing Title

Details of Proposed Path
Sheet 7 of 9

Based upon the Ordnance Survey mapping with the permission of the Controller of Her Majesty's Stationery Office © Crown copyright. Unauthorised reproduction infringes Crown copyright and may lead to prosecution or civil proceedings. Aberdeenshire Council Licence No. 0100020767 2024

Designed by	WMcLaren	Issue Status	CONSULTATION	Projection	
Date	30/01/2024				
Drawn by	WMcLaren	Contract Drawing No.	765023-D-DG-010g	Revision No.	-
Date	30/01/2024				
Checked by	SCopland				
Date	01/03/2024				

Based upon the Ordnance Survey mapping with the permission of the Controller of Her Majesty's Stationery Office © Crown copyright. Unauthorised reproduction infringes Crown copyright and may lead to prosecution or civil proceedings. Aberdeenshire Council Licence No. 0100020767 2024

WOODLAND

WOODLAND

WOODLAND

WOODLAND

WOODLAND

WOODLAND

WOODLAND

The proposed path travels through ancient woodland from Houghton Country Park exit road southwards to the pond

<div><div>Aberdeenshire Council</div><div><div><div></div></div><div>Environment & Infrastructure</div></div></div>		<div>KEY</div> <div>2.0m wide granular crushed stone footpath surfaced with a whin/ granite dust 25mm (1 inch) thick. The materials will be compacted using a road roller to provide a hard surface which will be suitable for walking, running, wheeling and cycling.</div> <div><div></div></div>		<div>Project Title/Address</div> <div>Alford to Montgarrie Shared-Use Path</div>									
<div><div><div></div></div><div>FS 33728</div></div> <div><div>PROJECTS</div><div>HEAD OF ROADS AND INFRASTRUCTURE VIEWMOUNT ARDUTHIE ROAD STONEHAVEN AB39 2DQ</div></div>				<div>Drawing Title</div> <div>Details of Proposed Path</div> <div>Sheet 8 of 9</div>									
<div>Client/Architect Name & Address</div> <div>Environment & Sustainability</div> <div>Aberdeenshire Council</div>		Rev		Amendment Description		By	Chkd	Date					
		Drawing Scale		NTS @ A3 Size									
		This drawing to be read in conjunction with the following:						Designed by		WMcLaren	Issue Status		Projection
								Date		30/01/2024	CONSULTATION		
		Drawing Nos.						Drawn by		WMcLaren	Contract Drawing No.		Revision No.
Schedule Nos.						Date		01/03/2024	765023-D-DG-010h		-		

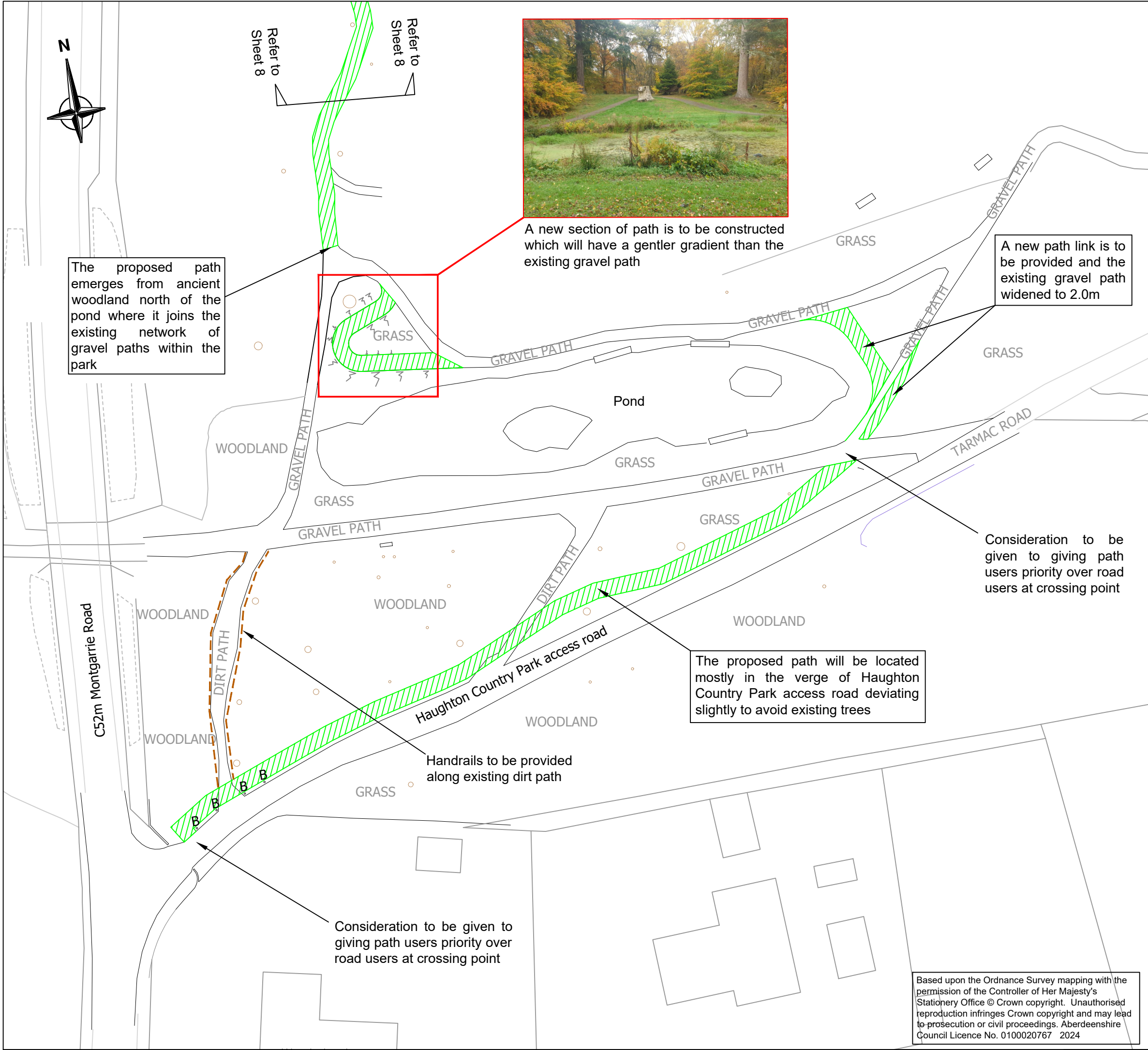

KEY
2.0m wide granular crushed stone footpath surfaced with a whin/ granite dust 25mm (1 inch) thick. The materials will be compacted using a road roller to provide a hard surface which will be suitable for walking, running, wheeling and cycling.

A	Proposed handrails denoted on drawing	WMcL	SC	04/03/2024
Rev	Amendment Description	By	Chkd	Date
Client/Architect Name & Address				
Environment & Sustainability Aberdeenshire Council				
<div><div></div><div>Environment & Infrastructure</div></div>				
<div><div></div><div>PROJECTS HEAD OF ROADS AND INFRASTRUCTURE VIEWMOUNT ARDUTHIE ROAD STONEHAVEN AB39 2DQ</div></div>				
Drawing Scale	NTS @ A3 Size			
This drawing to be read in conjunction with the following:				
Drawing Nos.				
Schedule Nos.				
Project Title/Address				
Alford to Montgarrie Shared-Use Path				
Drawing Title				
Details of Proposed Path Sheet 9 of 9				
Designed by	WMcLaren	Issue Status	Projection	
Date	30/01/2024	CONSULTATION		
Drawn by	WMcLaren	Contract Drawing No.		Revision No.
Date	30/01/2024	765023-D-DG-010i		A
Checked by	SCopland			
Date	01/03/2024			

Based upon the Ordnance Survey mapping with the permission of the Controller of Her Majesty's Stationery Office © Crown copyright. Unauthorised reproduction infringes Crown copyright and may lead to prosecution or civil proceedings. Aberdeenshire Council Licence No. 0100020767 2024